

# THE CITY OF NAPOLEON

## BUILDING & ZONING DEPARTMENT

255 W. RIVERVIEW

(419)592-4010

### Building Permit

Page 1 of 1

Permit Number: BP2006-85

Printed: 6/7/2006

**Property Address: 662 Briarheath Ave.**

#### Applicant

Approval Date: 6/7/2006

Address: Annette Niekamp  
662 Briarheath Ave  
Napoleon, OH 43545

Phone: 419-592-0232

#### Owners

Name: Mrs. Annette Niekamp  
662 Briarheath Ave  
Napoleon, OH 43545

Phone: 419-592-0232

#### Contractors

#### Fees and Receipts:

Number	Description	Amount
FEE2006-410	Building Permit Fee (Auto)	\$16.00
<b>Total Fees:</b>		<b>\$16.00</b>
RCPT2006-236		\$16.00

#### Description

Structure Use:

Start Date:

Construction Value: \$3,500.00

End Date:

Floor Areas: Living Space:      Basement/Storage:      Garage:

#### Description of work to be done:

**BACK PORCH AND PATIO**

Applicant signature: Annette M. Niekamp Date: 6-7-06

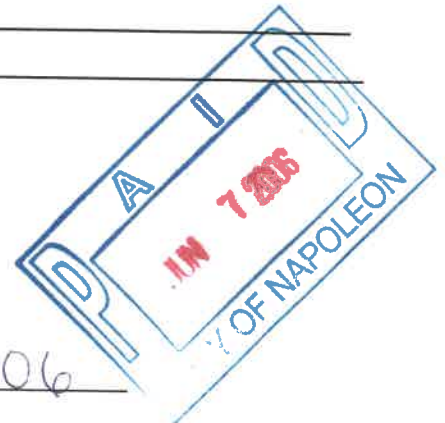

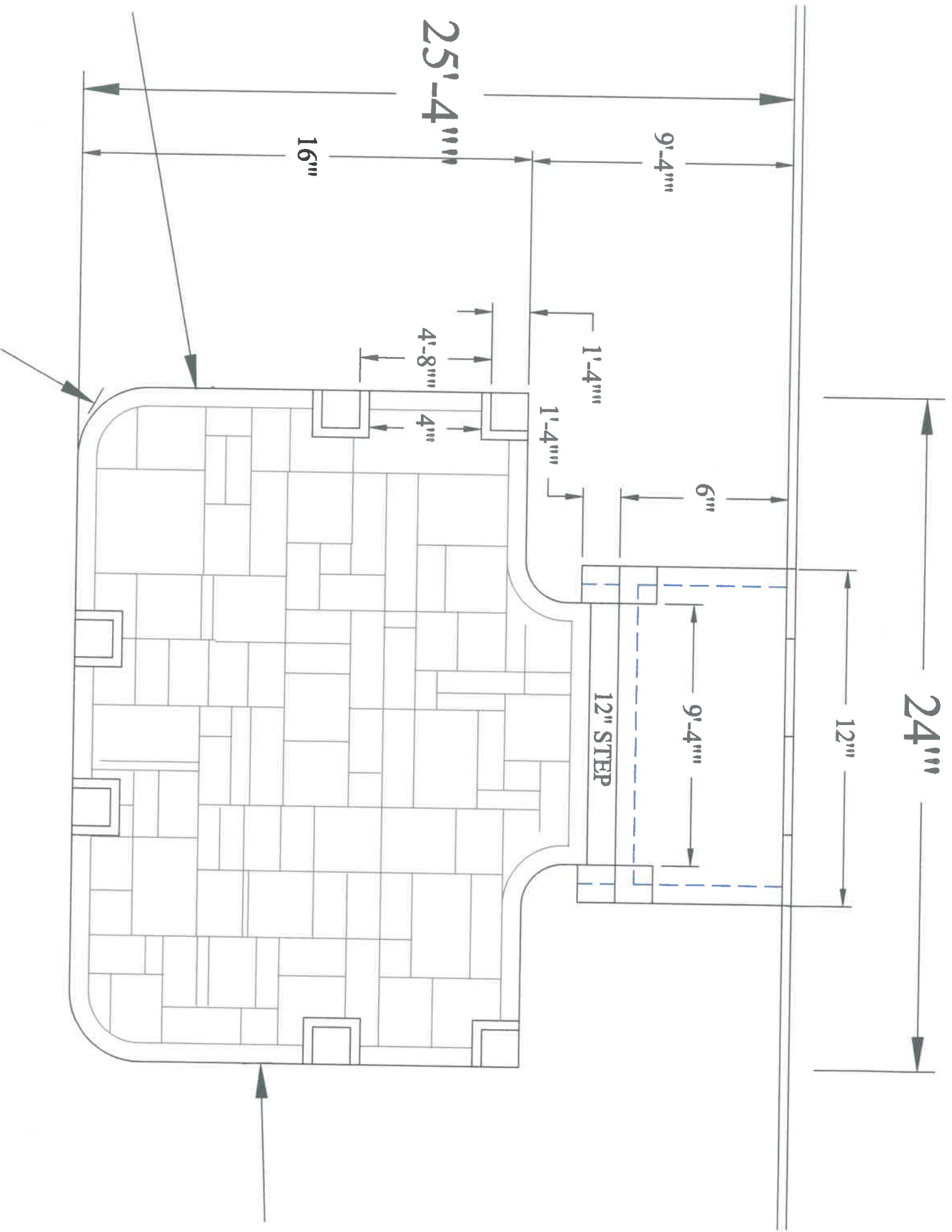

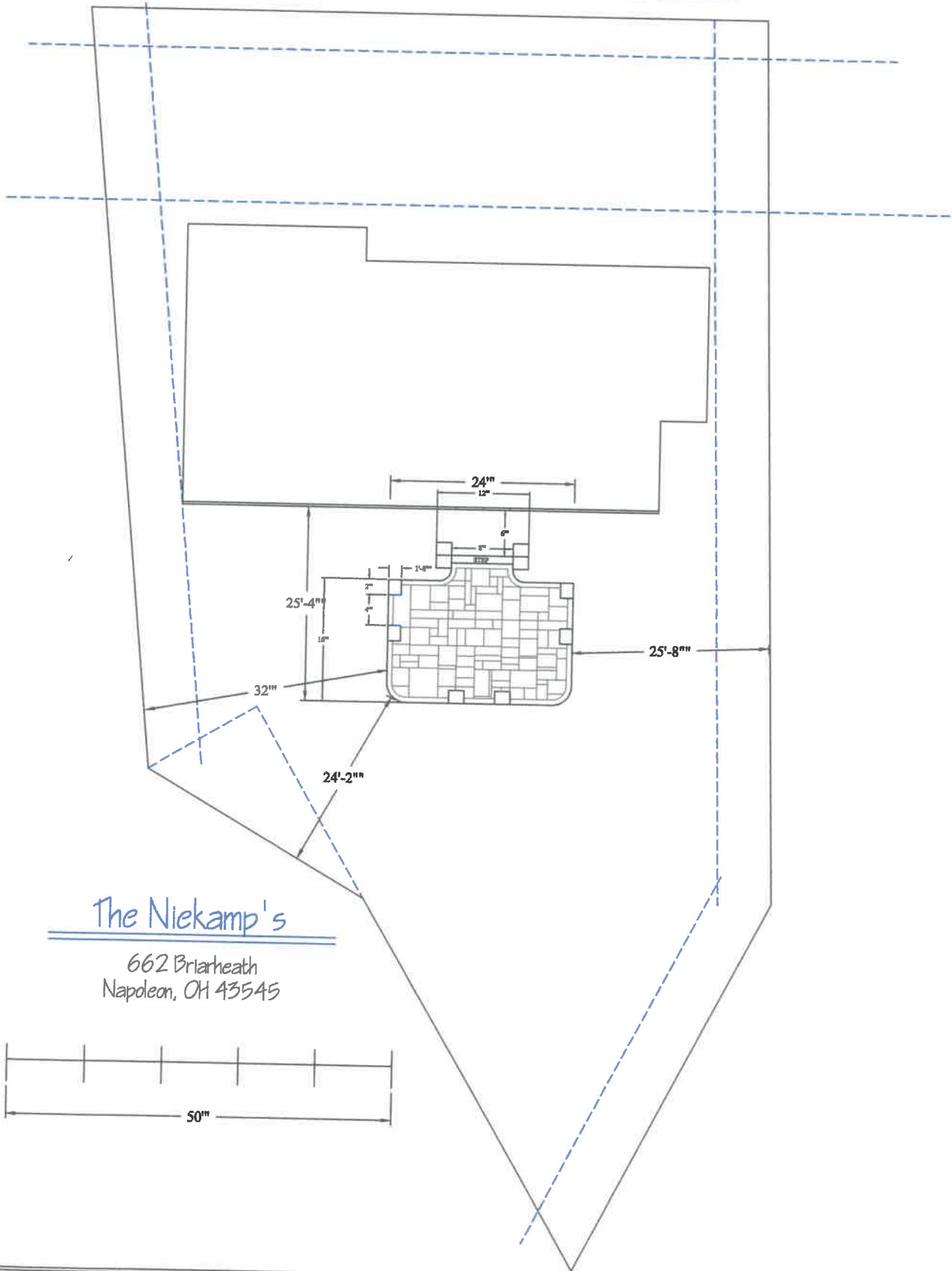
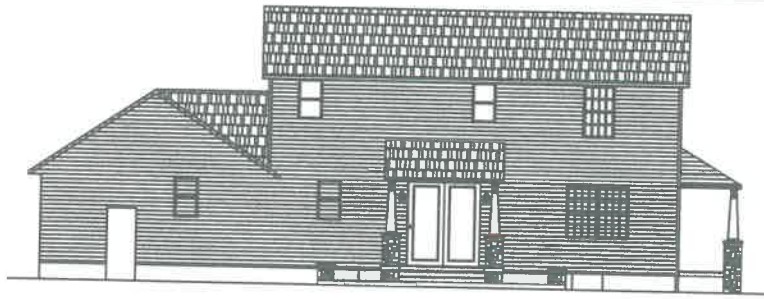

The Niekamp's

662 Briarheath  
Napoleon, OH 43545

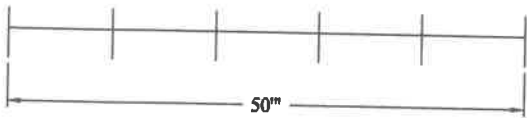

# CITY OF NAPOLEON GENERAL PERMIT APPLICATION

THIS APPLICATION IS FOR RESIDENTIAL CONSTRUCTION INCLUDING BUILDING, ELECTRICAL, PLUMBING, MECHANICAL, DEMOLITIONS, REMODELING.

DATE: 6/6/06 JOB LOCATION: 662 BRIARHEATH AVE.

OWNER: Cory + Annette Niekamp PHONE: 419-592-0232

OWNER ADDRESS: 662 Briarheath CITY: Napoleon ZIP: 43545

CONTRACTOR: \_\_\_\_\_

PHONE #: \_\_\_\_\_ CELL PHONE# \_\_\_\_\_

CONTRACTOR LICENSED WITH THE CITY OF NAPOLEON?: YES  NO:  NA

Is any of the above job going to be subcontracted out? Yes  No:

If yes to whom: \_\_\_\_\_

DESCRIPTION OF WORK TO BE PERFORMED: POORCH AND PATIO

ESTIMATED COMPLETION DATE: 6/20/06

## PLEASE MARK THE TYPE OF WORK YOU WILL BE PERFORMING

- |   |  |
|---|--|
| <input type="checkbox"/> A/C ADD ON                 | <input type="checkbox"/> REMODELING              |
| <input type="checkbox"/> BOILER REPLACEMENT         | <input type="checkbox"/> ROOFING                 |
| <input type="checkbox"/> CURBING                    | <input type="checkbox"/> SEWER REPAIRS**         |
| <input checked="" type="checkbox"/> DECKS *         | <input type="checkbox"/> SIDEWALK*               |
| <input type="checkbox"/> DRIVEWAY*                  | <input type="checkbox"/> SIDING                  |
| <input type="checkbox"/> ELECTRICAL SERVICE UPGRADE | <input type="checkbox"/> STORAGE SHED*           |
| <input type="checkbox"/> ELECTRICAL SERVICE NEW     | <input type="checkbox"/> SWIMMING POOL*          |
| <input type="checkbox"/> FENCE*                     | <input type="checkbox"/> FURNACE REPLACEMENT     |
| <input type="checkbox"/> ADDITIONS*                 | <input type="checkbox"/> TEMP ELECTRIC           |
| <input type="checkbox"/> FURNACE NEW                | <input type="checkbox"/> WATER TAP (size _____") |
| <input type="checkbox"/> LAWN METER                 | <input type="checkbox"/> WINDOWS                 |
| <input type="checkbox"/> PLUMBING                   | <input type="checkbox"/> ZONING                  |

\*PLEASE INCLUDE A PICTURE SHOWING MEASUREMENTS FROM EXISTING STRUCTURES AND PROPERTY LINES. INDICATING THE TYPE OF WORK YOU WISH TO PERFORM.

\*\* IF WORK REQUIRES GOING INTO THE STREET A STREET BOND IS REQUIRED!

FOR PERMIT COSTS PLEASE FILL OUT REVERSE SIDE.